

**PLAN SHOWING THE PROPOSED DWELLING HOUSE AT PLOT NO 18-A R.S. No 93/40 & 95/1A3**  
**AT VENKATESWARA NAGAR, AT ANAKAPUTHUR VILLAGE IN TOWN PANCHAYAT, ANAKAPUTHUR,**  
**SAIDAPET TALUK, CHINGLEPUT Dt. SCALE 1" = 8' FT (1:100)**

**REFERENCE**

- FOUNDATION M.C.C. 1:4:8 OVER SAND
- BRICK WORK 1:6:0
- BASEMENT " " "
- SUPERSTRUCTURE " " "
- ROOFING R.C.C. 4 1/2" H. 1:2:4
- PLASTERING C.C. 1:8
- D DOOR FLUSH 3'-3" x 6'-6"
- D1 " " 3'-0" x 6'-6"
- D2 " " 2'-6" x 6'-6"
- W WINDOW PANNELED 3'-0" x 4'-0"
- V VENTILATOR 2'-6" x 1'-0"
- S SHELF OPEN 4'-6" x 6'-0"

AREA OF PLOT = 1800 SFT  
 BUILD UP AREA = 514 SFT  
 OPEN AREA = 1286 SFT

- REFERENCE**
- PROPOSED
  - ROAD
  - PLOT BOUNDRY
  - DEMOLITION

**SITE PLAN OF**  
**SRI VENKATESWARA NAGAR**  
**128 ANAKAPUTHUR - SAIDAPET**  
**MADRAS.**

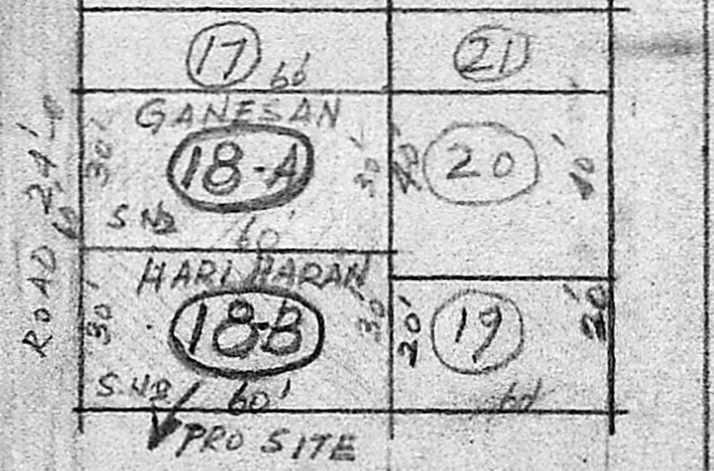

*V. Balasubramani*  
**V. BALASUBRAMANI, B. Arch., M. C. A.,**  
**ARCHITECT**  
 Licenced Surveyor Regd. No; R, A, 164  
 CORPORATION OF MADRAS  
 No. 3, Paper Mills Road, First Floor,  
 NEAR PERAMBUR CHURCH, MADRAS-9.  
**LICENSED SURVEYOR**

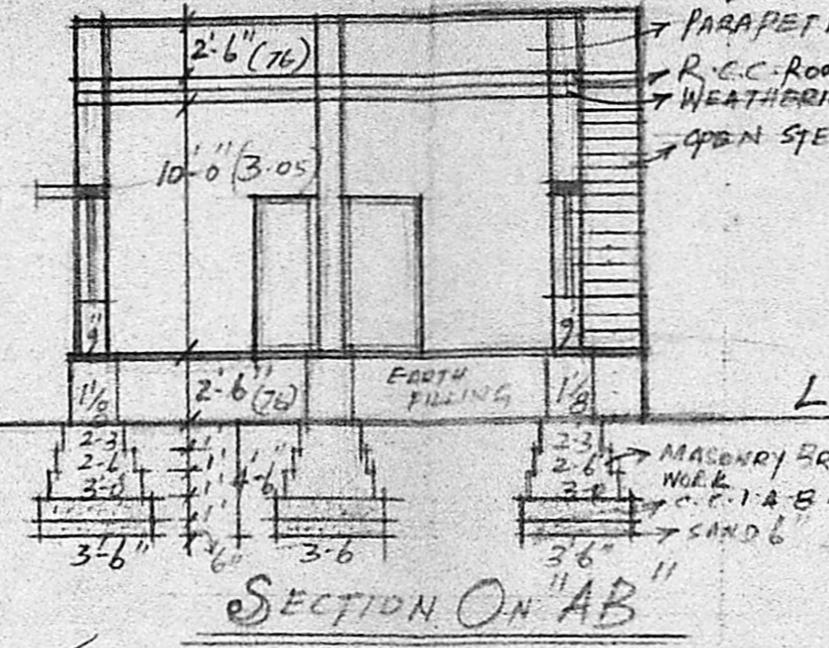
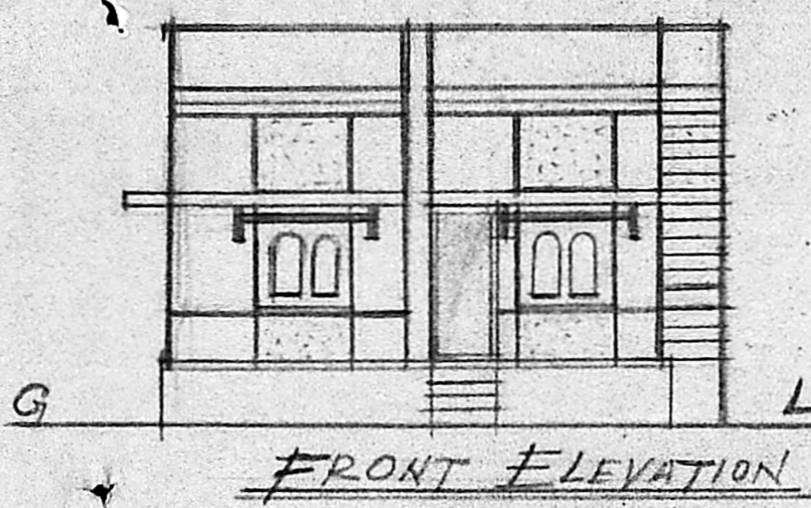

**APPROVED**  
 Subject to the conditions in  
 this office letter.  
 No. A1/21161/88 Dt. 2-12-88

FOR MEMBER SECRETARY  
 MADRAS METROPOLITAN  
 DEVELOPMENT AUTHORITY

Planning Permit No. A/1386/88

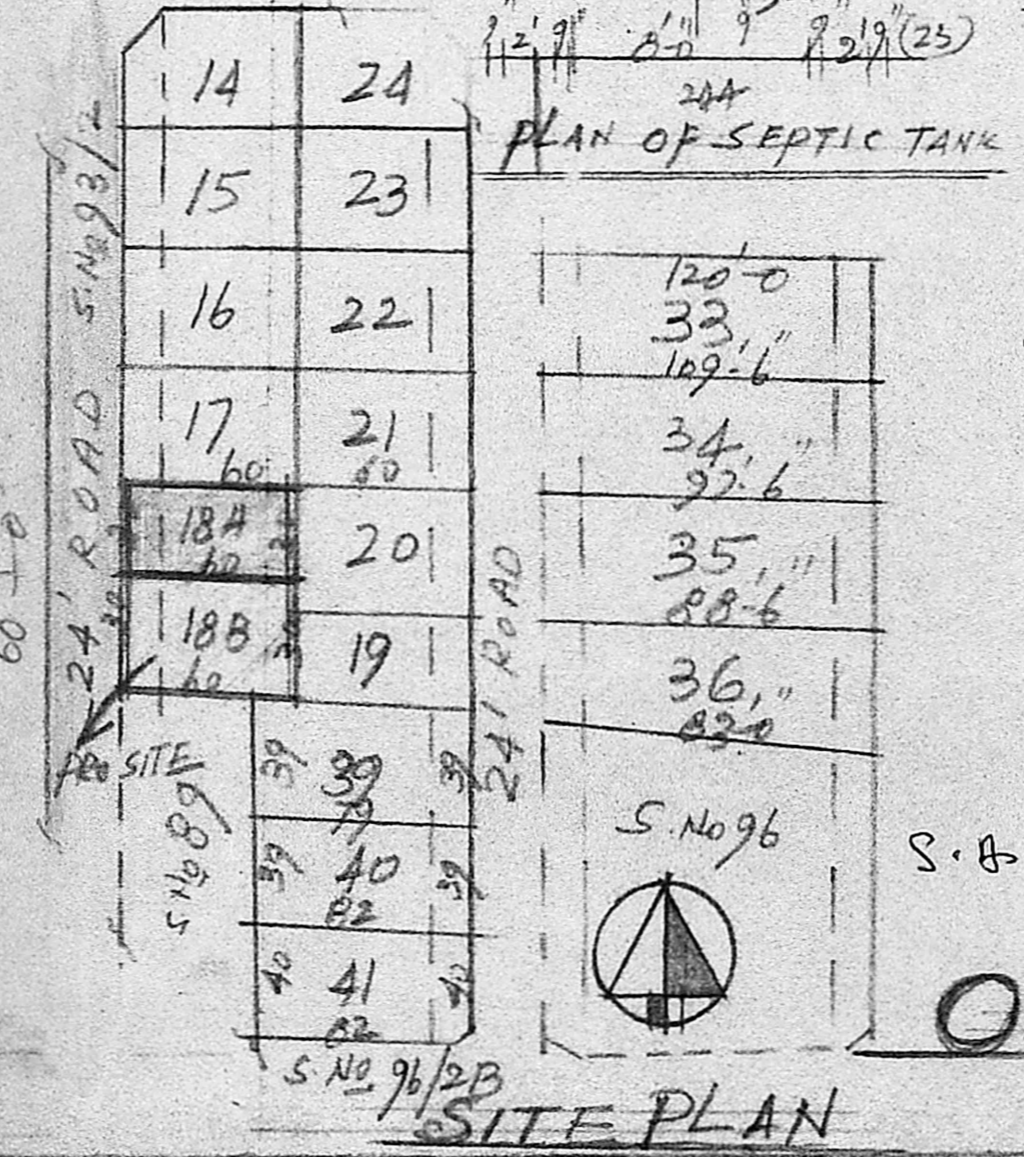
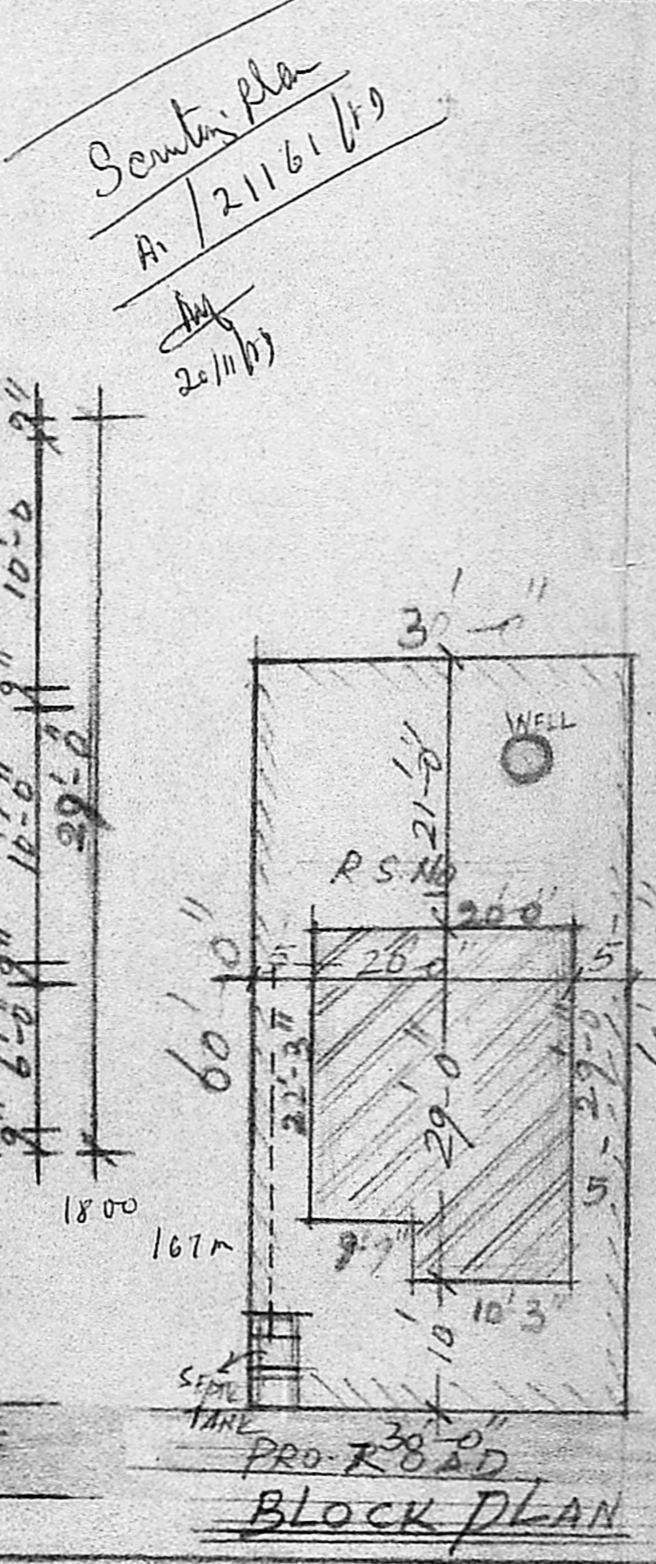
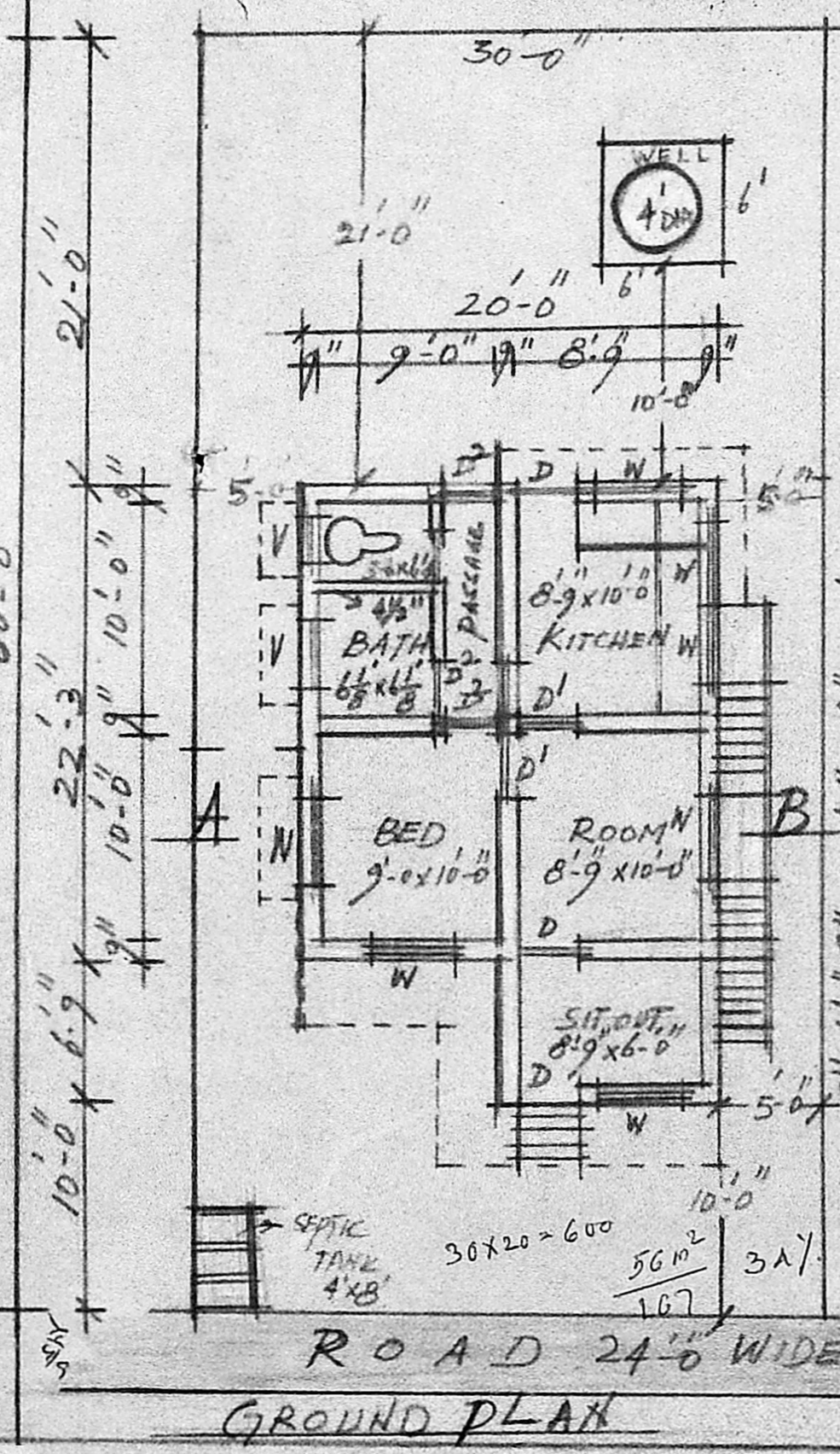
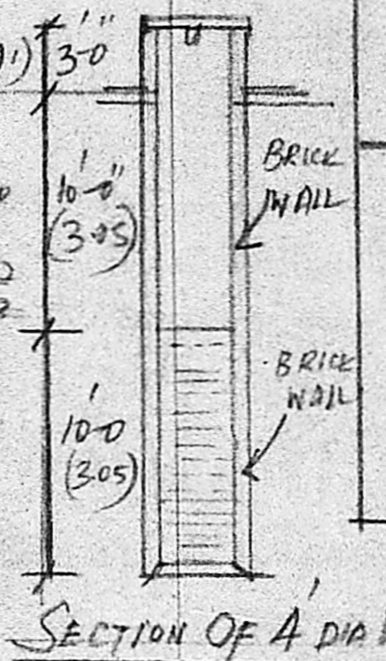
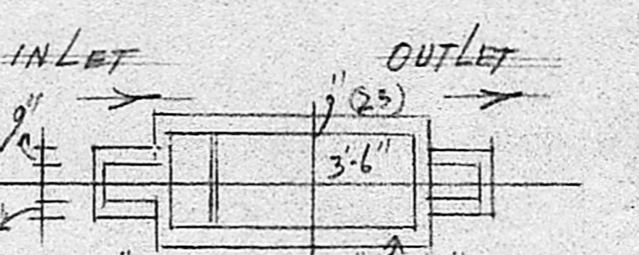

**OWNER**